

HOW SAFE ARE OUR ROADS?

Annual data report on the impact of drunk driving on road safety in the metropolitan Washington region in 2022

December 2023



HOW SAFE ARE OUR ROADS? ANNUAL DATA REPORT ON THE IMPACT OF DRUNK DRIVING ON ROAD SAFETY IN THE METROPOLITAN WASHINGTON REGION IN 2022

Prepared for the Washington Regional Alcohol Program by the Metropolitan Washington Council of Governments.

December 2023

ABOUT WRAP

Founded in 1982, the nonprofit [501(c)(3)] Washington Regional Alcohol Program (WRAP) is an award-winning public-private partnership working to prevent drunk driving and underage drinking in the Washington-metropolitan area. Through public education, innovative health education programs and advocacy, WRAP is credited with helping to keep the annual percentage of metro-Washington traffic deaths involving alcohol-impaired driving historically lower than the national average. WRAP, however, may best be known to area residents via the organization's popular free safe ride service to prevent drunk driving, SoberRide®.

ABOUT COG

The Metropolitan Washington Council of Governments (COG) is an independent, nonprofit association that brings area leaders together to address major regional issues in the District of Columbia, suburban Maryland, and Northern Virginia. COG's membership is comprised of 300 elected officials from 24 local governments, the Maryland and Virginia state legislatures, and U.S. Congress.

CREDITS

Cover photo caption: "St. Patrick's Day represents that time of year when nearly half of all U.S. traffic fatalities involve alcohol-impaired drivers." Metropolitan Police Department (DC) Assistant Chief Pamela Smith at the March 16, 2023 launch of WRAP's St. Patrick's Day SoberRide campaign.

ACCOMMODATIONS POLICY

Alternative formats of this document are available upon request. Visit www.mwcog.org/accommodations or call (202) 962-3300 or (202) 962-3213 (TDD).

TITLE VI NONDISCRIMINATION POLICY

The Metropolitan Washington Council of Governments (COG) operates its programs without regard to race, color, and national origin and fully complies with Title VI of the Civil Rights Act of 1964 and related statutes and regulations prohibiting discrimination in all programs and activities. For more information, to file a Title VI related complaint, or to obtain information in another language, visit www.mwcog.org/nondiscrimination or call (202) 962-3300.

El Consejo de Gobiernos del Área Metropolitana de Washington (COG) opera sus programas sin tener en cuenta la raza, el color, y el origen nacional y cumple con el Título VI de la Ley de Derechos Civiles de 1964 y los estatutos y reglamentos relacionados que prohíben la discriminación en todos los programas y actividades. Para más información, presentar una queja relacionada con el Título VI, u obtener información en otro idioma, visite www.mwcog.org/nondiscrimination o llame al (202) 962-3300.

TABLE OF CONTENTS

| | |
|--|----|
| A LOOK AT REGIONAL AND NATIONAL FIGURES | 1 |
| HOW SAFE ARE OUR ROADS? 2023 REPORT OVERVIEW | 3 |
| SUB-REGIONAL TRENDS | 5 |
| TOTAL TRAFFIC FATALITIES | 6 |
| ALCOHOL-IMPAIRED TRAFFIC FATALITIES | 7 |
| TOTAL TRAFFIC INJURIES | 8 |
| ALCOHOL-RELATED TRAFFIC INJURIES | 9 |
| TOTAL TRAFFIC CRASHES | 10 |
| ALCOHOL-RELATED TRAFFIC CRASHES | 11 |
| TOTAL TRAFFIC ARRESTS | 12 |
| ALCOHOL-RELATED TRAFFIC ARRESTS | 13 |
| YOUTH DATA | 14 |
| METHODOLOGY | 15 |

FIGURES

| | |
|--|---|
| FIGURE 1. NATIONAL & REGIONAL PERCENTAGES OF ALCOHOL-IMPAIRED TRAFFIC FATALITIES, 2015-2022 | 1 |
| FIGURE 2. REGIONAL TOTALS OF ALCOHOL-RELATED TRAFFIC INJURIES, CRASHES, & ARRESTS, 2015-2022 | 2 |
| FIGURE 3. REGIONAL ALCOHOL-IMPAIRED TRAFFIC FATALITIES, 2015-2022 | 2 |
| FIGURE 4. ALCOHOL-RELATED CHANGE PER YEAR: NORTHERN VIRGINIA | 5 |
| FIGURE 5. ALCOHOL-RELATED CHANGE PER YEAR: SUBURBAN MARYLAND | 5 |
| FIGURE 6. ALCOHOL-RELATED CHANGE PER YEAR: DISTRICT OF COLUMBIA | 5 |

A LOOK AT REGIONAL AND NATIONAL FIGURES

The metropolitan Washington region has experienced an increase in alcohol and/or drug-impaired crashes, injuries, and fatalities, and a decrease in alcohol and/or drug-impaired arrests in 2022.

Regional alcohol and/or drug-impaired traffic fatalities have increased 12.94 percent of total crash fatalities in the region in 2022 from 2021, compared to a decrease of 10.53 percent in 2021 from 2020.¹

Jurisdictions differ in collection and categorization methods for alcohol-impaired driving, therefore, some of the data in this report may include both alcohol and alcohol/drug-impaired driving numbers. These regional totals include U.S. Park Police data.

Figure 1. National & Regional Percentages of Alcohol-Impaired Traffic Fatalities, 2015-2022

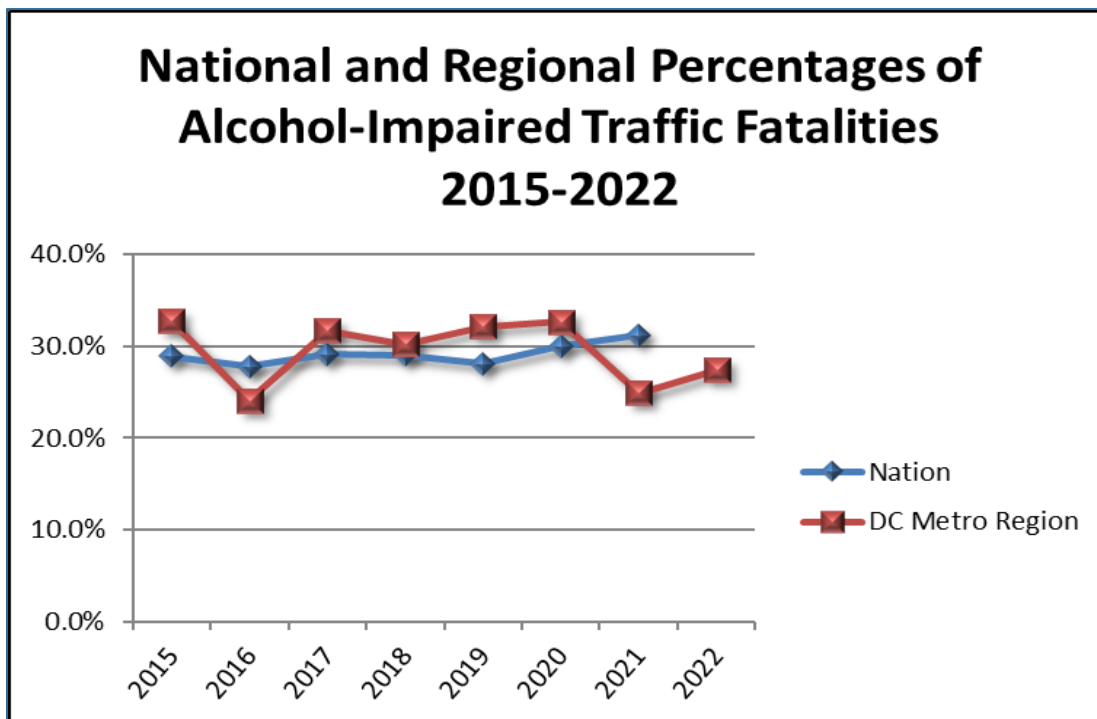

¹ As of the date of publication, national alcohol-impaired fatality rates for 2022 are still not available. This report will be updated when that data is available. Figure 1 will be updated to include the 2022 national alcohol-impaired fatality rates when available.

Figure 2. Regional Totals of Alcohol-Related Traffic Injuries, Crashes, & Arrests, 2015-2022

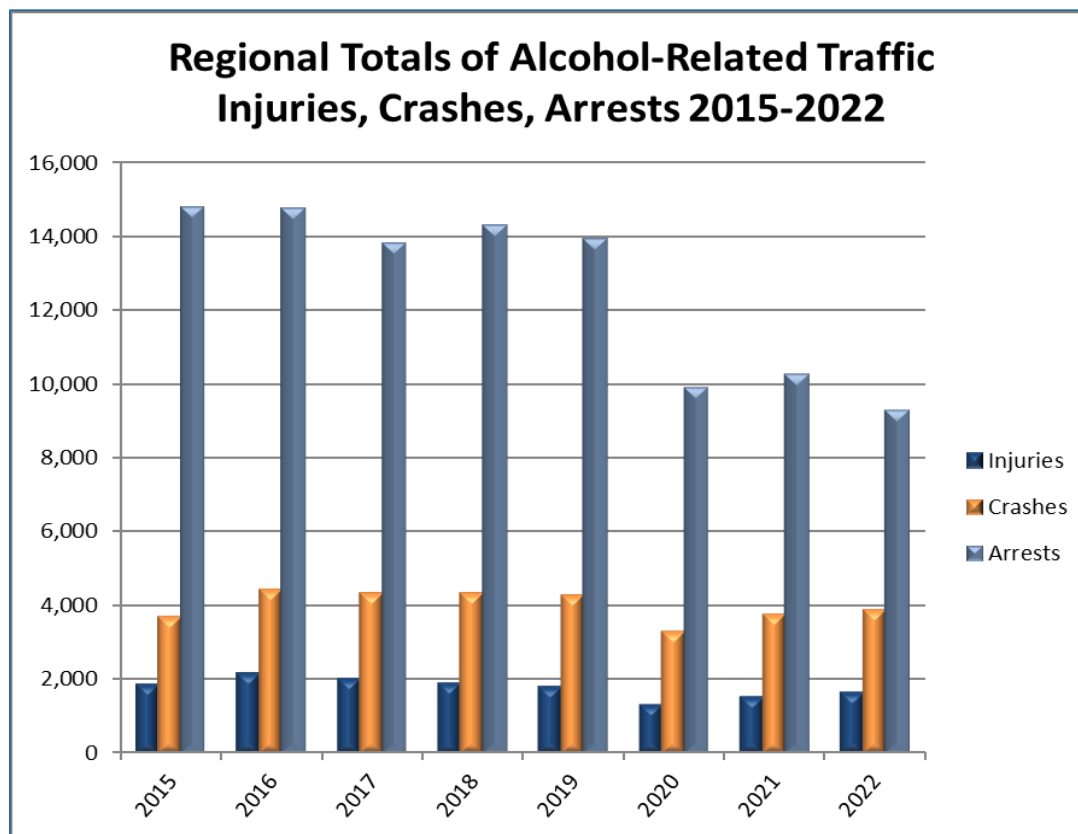
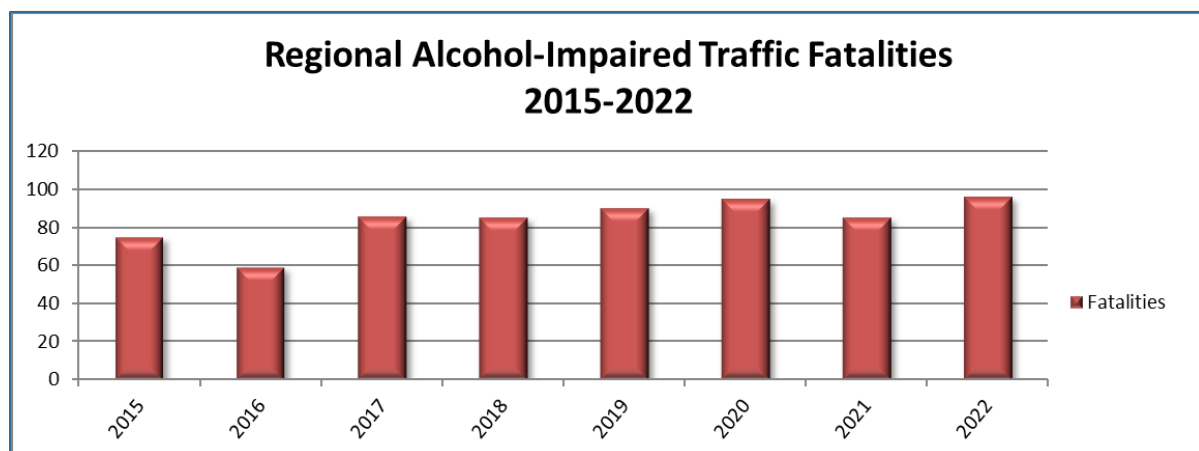

Figure 3. Regional Alcohol-Impaired Traffic Fatalities, 2015-2022



HOW SAFE ARE OUR ROADS? 2023 REPORT

OVERVIEW

Findings in the 2023 report (2022 data) include:

FATALITIES: Regional (DC Metro region and National Parks) alcohol and/or drug-impaired traffic fatalities **increased** by 12.94 percent between 2021 and 2022 (from 85 to 96 such fatalities).

- The total average number of regional alcohol and/or drug-impaired traffic fatalities over the last five years (2018-2022) is 90.
- Three of the last five years have had equal to less alcohol and/or drug-impaired traffic fatalities than the average.
- Of the metropolitan Washington region's 350 total traffic fatalities for 2022, 96 (or 27.43%) were due to drivers who were alcohol and/or drug-impaired (Blood Alcohol Concentration [BAC] = .08+).²

INJURIES: DC Metro regional alcohol and/or drug-related traffic injuries **increased** 9.54 percent between 2021 and 2022 (from 1,489 to 1,631 such injuries).³

- The average number of DC Metro regional alcohol and/or drug-impaired related traffic injuries over the last five years (2018-2022) is 1,594.
- Two of the last five years have had less alcohol and/or drug-impaired traffic injuries than the average.

CRASHES: DC Metro regional traffic crashes attributed to alcohol and/or drugs **increased** 13.70 percent between 2021 and 2022 (from 3,694 to 3,853 such crashes).⁴

- The average number of DC Metro regional alcohol and/or drug-impaired related traffic crashes over the last five years (2018-2022) is 3,862.
- Three of the last five years have had less alcohol and/or drug-impaired traffic crashes than the average.

ARRESTS: Regional (DC Metro region and National Parks) arrests for either driving under the influence (DUI) or driving while impaired (DWI) **decreased** 9.3 percent between 2021 and 2022 (from 10,248 to 9,295 such arrests).

- The average number of regional alcohol and/or drug-impaired related arrests over the last five years (2018-2022) is 11,528.
- Three of the last five years have had less alcohol and/or drug-impaired traffic arrests than the average.

² As of the date of publication, national alcohol-impaired fatality rates for 2022 are still not available. This report will be updated to show national traffic fatalities due to drivers who were alcohol and/or drug impaired when that data is available.

³ Alcohol and/or drug-related injury data from U.S. Park Police was unavailable for 2022.

⁴ Alcohol and/or drug-related crash data from U.S. Park Police was unavailable for 2022.

Background

Data compiled in this report comes from national, state, and local sources including the U.S. Census Bureau, National Highway Traffic Safety Administration (NHTSA), U.S. Park Police, Metropolitan Police Department, District of Columbia Department of Transportation, Virginia Department of Motor Vehicles, Maryland National Study Center for Trauma and Emergency Medical Systems, and local police departments of each jurisdiction.

Jurisdictional data in this report does not always include State Police data. The State Police in Maryland and Virginia are charged with enforcing traffic laws on state highways and interstate expressways; inclusion of this data would likely increase the number of incidents in all categories. It is possible that some jurisdictional data may include State Police figures because local police often respond to highway incidents when State Police are unavailable. In some jurisdictions, the data reported was provided by the state, and most likely include state police data.

SUB-REGIONAL TRENDS

Figure 4. Alcohol-Related Change Per Year: Northern Virginia

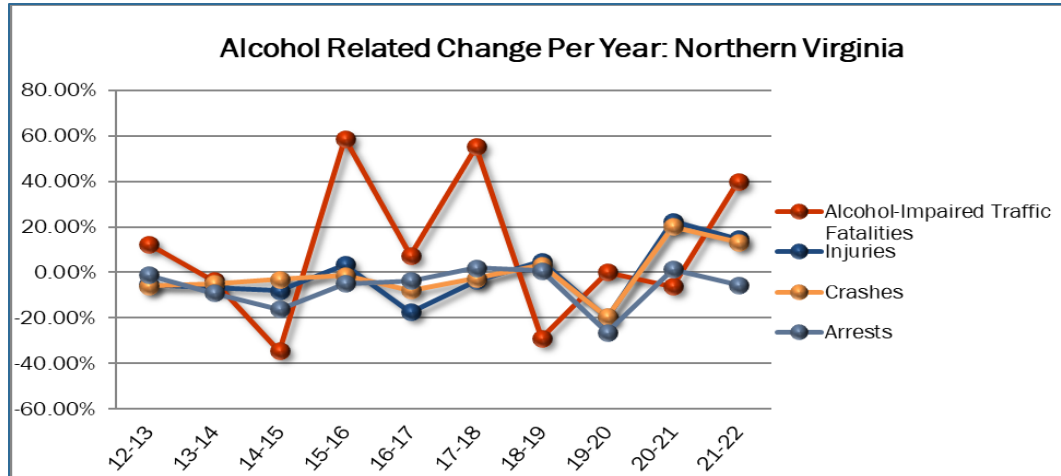

Figure 5. Alcohol-Related Change Per Year: Suburban Maryland

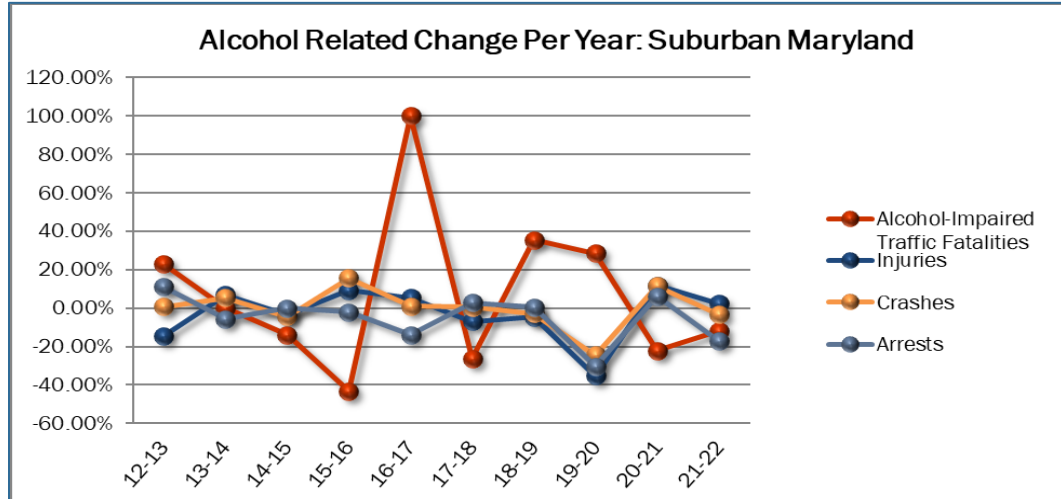
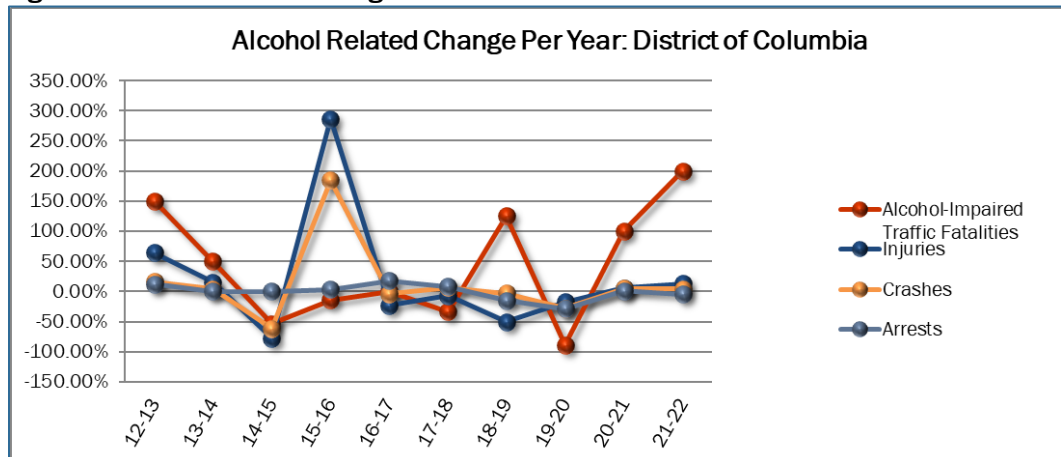

Figure 6. Alcohol-Related Change Per Year: District of Columbia



TOTAL TRAFFIC FATALITIES

| Total Traffic Fatalities by Jurisdiction, 2015-2022 | | | | | | | | | |
|---|--------|--------|--------|--------|--------|--------|--------|------------------|--------------------------|
| Year | 2015 | 2016 | 2017 | 2018 | 2019 | 2020 | 2021 | 2022 | Percent Change 2021-2022 |
| DISTRICT OF COLUMBIA | | | | | | | | | |
| Washington | 26 | 28 | 33 | 36 | 27 | 37 | 40 | 35 | -12.50% |
| MARYLAND | | | | | | | | | |
| Montgomery County | 47 | 42 | 33 | 34 | 37 | 46 | 43 | 48 | 11.63% |
| Prince George's County | 95 | 78 | 99 | 103 | 112 | 110 | 129 | 121 | -6.20% |
| MD Regional Total | 142 | 120 | 132 | 137 | 149 | 156 | 172 | 169 | -1.74% |
| VIRGINIA | | | | | | | | | |
| Arlington County | 5 | 1 | 5 | 2 | 6 | 4 | 4 | 4 | 0.00% |
| Fairfax County | 30 | 36 | 35 | 47 | 45 | 37 | 50 | 66 | 32.00% |
| Loudoun County | 11 | 12 | 22 | 11 | 13 | 12 | 8 | 16 | 100.00% |
| Prince William County | 11 | 30 | 22 | 24 | 14 | 18 | 32 | 30 | -6.25% |
| City of Alexandria | 4 | 4 | 4 | 5 | 5 | 7 | 7 | 5 | -28.57% |
| City of Fairfax | 0 | 4 | 0 | 2 | 2 | 1 | 1 | 2 | 100.00% |
| City of Falls Church | 0 | 0 | 0 | 0 | 0 | 0 | 0 | 0 | 0.00% |
| City of Manassas | 0 | 0 | 2 | 4 | 1 | 1 | 1 | 2 | 100.00% |
| City of Manassas Park | 0 | 0 | 0 | 0 | 0 | 0 | 1 | 0 | -100.00% |
| Northern Virginia Total | 61 | 87 | 90 | 95 | 86 | 80 | 104 | 125 | 20.19% |
| DC Metro Regional Total | 229 | 235 | 255 | 268 | 262 | 273 | 316 | 329 | 4.11% |
| National Parks in Region | 17 | 10 | 16 | 13 | 18 | 18 | 25 | 21 | -16.00% |
| Regional Total Adjusted | 246 | 245 | 271 | 281 | 280 | 291 | 341 | 350 | 2.64% |
| National | 35,484 | 37,806 | 37,473 | 36,835 | 36,355 | 38,824 | 42,939 | N/A ⁵ | N/A |

⁵ As of the date of publication, national traffic fatality rates for 2022 are still not available. This report will be updated to show national traffic fatalities when that data is available.

ALCOHOL-IMPAIRED TRAFFIC FATALITIES

| Alcohol-Impaired Traffic Fatalities by Jurisdiction with BAC=.08+, 2015-2022 | | | | | | | | | |
|--|--------|--------|--------|--------|--------|--------|--------|------------------|--------------------------|
| Year | 2015 | 2016 | 2017 | 2018 | 2019 | 2020 | 2021 | 2022 | Percent Change 2021-2022 |
| DISTRICT OF COLUMBIA | | | | | | | | | |
| Washington | 7 | 6 | 6 | 4 | 9 | 1 | 2 | 6 | 200.00% |
| MARYLAND | | | | | | | | | |
| Montgomery County | 10 | 4 | 8 | 7 | 10 | 16 | 8 | 11 | 37.50% |
| Prince George's County | 27 | 17 | 34 | 24 | 32 | 38 | 34 | 26 | -23.53% |
| MD Regional Total | 37 | 21 | 42 | 31 | 42 | 54 | 42 | 37 | -11.90% |
| VIRGINIA | | | | | | | | | |
| Arlington County | 2 | 0 | 2 | 1 | 2 | 1 | 0 | 3 | N/A* |
| Fairfax County | 9 | 12 | 12 | 18 | 17 | 18 | 17 | 22 | 29.41% |
| Loudoun County | 2 | 4 | 7 | 7 | 5 | 7 | 2 | 3 | 50.00% |
| Prince William County | 2 | 9 | 6 | 14 | 6 | 3 | 10 | 11 | 10.00% |
| City of Alexandria | 2 | 1 | 1 | 3 | 2 | 2 | 1 | 1 | 0.00% |
| City of Fairfax | 0 | 1 | 0 | 0 | 0 | 0 | 0 | 1 | N/A* |
| City of Falls Church | 0 | 0 | 0 | 0 | 0 | 0 | 0 | 0 | 0.00% |
| City of Manassas | 0 | 0 | 1 | 2 | 0 | 1 | 0 | 1 | N/A* |
| City of Manassas Park | 0 | 0 | 0 | 0 | 0 | 0 | 0 | 0 | 0.00% |
| Northern Virginia Total | 17 | 27 | 29 | 45 | 32 | 32 | 30 | 42 | 40.00% |
| DC Metro Regional Total | 61 | 54 | 77 | 80 | 83 | 87 | 74 | 85 | 14.86% |
| National Parks in Region | 14 | 5 | 9 | 5 | 7 | 8 | 11 | 11 | 0.00% |
| Regional Total Adjusted | 75 | 59 | 86 | 85 | 90 | 95 | 85 | 96 | 12.94% |
| National | 10,320 | 10,497 | 10,908 | 10,710 | 10,196 | 11,718 | 13,384 | N/A ⁶ | N/A |

*Percentage not available due to original value being zero.

⁶ As of the date of publication, national alcohol-impaired fatality rates for 2022 are still not available. This report will be updated to show national traffic fatalities due to drivers who were alcohol and/or drug impaired when that data is available.

TOTAL TRAFFIC INJURIES

| Total Traffic Injuries by Jurisdiction, 2015-2022 | | | | | | | | | |
|---|--------|--------|--------|--------|--------|--------|--------|---------------|--------------------------|
| Year | 2015 | 2016 | 2017 | 2018 | 2019 | 2020 | 2021 | 2022 | Percent Change 2021-2022 |
| DISTRICT OF COLUMBIA | | | | | | | | | |
| Washington | 8,638 | 3,878 | 3,612 | 3,437 | 2,403 | 2,027 | 2,635 | 3,057 | 16.02% |
| MARYLAND | | | | | | | | | |
| Montgomery County | 6,365 | 7,045 | 7,000 | 6,753 | 6,453 | 4,252 | 4,696 | 5,104 | 8.69% |
| Prince George's County | 6,746 | 7,715 | 7,787 | 7,351 | 7,285 | 5,168 | 5,803 | 5,576 | -3.91% |
| MD Regional Total | 13,111 | 14,760 | 14,787 | 14,104 | 13,738 | 9,420 | 10,499 | 10,680 | 1.72% |
| VIRGINIA | | | | | | | | | |
| Arlington County | 978 | 1,048 | 1,036 | 998 | 1,125 | 590 | 734 | 826 | 12.53% |
| Fairfax County | 7,677 | 7,564 | 6,418 | 6,000 | 6,032 | 3,733 | 4,613 | 4,973 | 7.80% |
| Loudoun County | 2,143 | 2,289 | 2,081 | 2,299 | 2,079 | 1,317 | 1,523 | 1,746 | 14.64% |
| Prince William County | 2,747 | 2,785 | 2,652 | 2,811 | 2,899 | 1,889 | 2,771 | 2,900 | 4.66% |
| City of Alexandria | 731 | 721 | 576 | 699 | 673 | 420 | 466 | 494 | 6.01% |
| City of Fairfax | 338 | 294 | 242 | 147 | 164 | 92 | 103 | 153 | 48.54% |
| City of Falls Church | 160 | 133 | 177 | 154 | 150 | 92 | 147 | 156 | 6.12% |
| City of Manassas | 626 | 773 | 711 | 756 | 541 | 480 | 462 | 541 | 17.10% |
| City of Manassas Park | 48 | 60 | 26 | 63 | 36 | 31 | 54 | 97 | 79.63% |
| Northern Virginia Total | 15,448 | 15,667 | 13,919 | 13,927 | 13,699 | 8,644 | 10,873 | 11,886 | 9.32% |
| DC Metro Region Total | 37,197 | 34,305 | 32,318 | 31,468 | 29,840 | 20,091 | 24,007 | 25,623 | 6.73% |
| National Parks in Region | 603 | 532 | 492 | 496 | 496 | 195 | 437 | 465 | 6.41% |
| Regional Total Adjusted | 37,800 | 34,837 | 32,810 | 31,964 | 30,336 | 20,286 | 24,444 | 26,088 | 6.73% |

ALCOHOL-RELATED TRAFFIC INJURIES

| Alcohol-Related Traffic Injuries by Jurisdiction with BAC=.01+, 2015-2022 | | | | | | | | | |
|---|-------|-------|-------|-------|-------|-------|-------|-------|--------------------------|
| Year | 2015 | 2016 | 2017 | 2018 | 2019 | 2020 | 2021 | 2022 | Percent Change 2021-2022 |
| DISTRICT OF COLUMBIA | | | | | | | | | |
| Washington | 59 | 228 | 176 | 163 | 81 | 67 | 71 | 80 | 12.68% |
| MARYLAND | | | | | | | | | |
| Montgomery County | 366 | 401 | 492 | 423 | 357 | 263 | 245 | 344 | 40.41% |
| Prince George's County | 451 | 492 | 448 | 451 | 476 | 277 | 358 | 272 | -24.02% |
| MD Regional Total | 817 | 893 | 940 | 874 | 833 | 540 | 603 | 616 | 2.16% |
| VIRGINIA | | | | | | | | | |
| Arlington County | 84 | 91 | 94 | 79 | 89 | 53 | 71 | 103 | 45.07% |
| Fairfax County | 442 | 459 | 331 | 290 | 329 | 270 | 329 | 383 | 16.41% |
| Loudoun County | 128 | 144 | 117 | 133 | 124 | 107 | 97 | 165 | 70.10% |
| Prince William County | 182 | 182 | 163 | 181 | 187 | 147 | 226 | 187 | -17.26% |
| City of Alexandria | 52 | 53 | 53 | 48 | 44 | 35 | 34 | 35 | 2.94% |
| City of Fairfax | 25 | 12 | 17 | 7 | 6 | 8 | 8 | 12 | 50.00% |
| City of Falls Church | 10 | 11 | 11 | 7 | 10 | 8 | 10 | 8 | -20.00% |
| City of Manassas | 41 | 38 | 33 | 35 | 33 | 27 | 36 | 32 | -11.11% |
| City of Manassas Park | 2 | 9 | 5 | 13 | 9 | 11 | 4 | 10 | 150.00% |
| Northern Virginia Total | 966 | 999 | 824 | 793 | 831 | 666 | 815 | 935 | 14.72% |
| DC Metro Region Total | 1,842 | 2,120 | 1,940 | 1,830 | 1,745 | 1,273 | 1,489 | 1,631 | 9.54% |
| National Parks in Region | N/A | 33 | 46 | 33 | 32 | 25 | 33 | N/A | N/A |
| Regional Total Adjusted | N/A | 2,153 | 1,986 | 1,863 | 1,777 | 1,298 | 1,522 | N/A | N/A |

TOTAL TRAFFIC CRASHES

| Total Traffic Crashes by Jurisdiction, 2015-2022 | | | | | | | | | |
|--|--------|--------|--------|--------|--------|--------|--------|---------------|--------------------------|
| Year | 2015 | 2016 | 2017 | 2018 | 2019 | 2020 | 2021 | 2022 | Percent Change 2021-2022 |
| DISTRICT OF COLUMBIA | | | | | | | | | |
| Washington | 2,400 | 25,850 | 25,712 | 25,818 | 26,823 | 18,311 | 21,617 | 21,722 | 0.49% |
| MARYLAND | | | | | | | | | |
| Montgomery County | 13,006 | 14,160 | 14,239 | 14,231 | 13,843 | 9,728 | 11,183 | 12,212 | 9.20% |
| Prince George's County | 14,758 | 17,185 | 18,297 | 19,562 | 20,516 | 17,134 | 19,952 | 19,723 | -1.15% |
| MD Regional Total | 27,764 | 31,345 | 32,536 | 33,793 | 34,359 | 26,862 | 31,135 | 31,935 | 2.57% |
| VIRGINIA | | | | | | | | | |
| Arlington County | 2,483 | 2,711 | 2,508 | 2,535 | 2,558 | 1,516 | 1,773 | 2,042 | 15.17% |
| Fairfax County | 14,024 | 13,781 | 13,631 | 13,368 | 13,301 | 8,735 | 9,958 | 11,571 | 16.20% |
| Loudoun County | 4,824 | 4,921 | 4,875 | 5,149 | 4,951 | 3,421 | 4,051 | 4,604 | 13.65% |
| Prince William County | 5,660 | 5,564 | 5,540 | 5,757 | 5,880 | 4,416 | 5,668 | 6,025 | 6.30% |
| City of Alexandria | 1,912 | 1,736 | 1,441 | 1,566 | 1,499 | 957 | 1,096 | 1,163 | 6.11% |
| City of Fairfax | 561 | 565 | 596 | 417 | 528 | 325 | 440 | 437 | -0.68% |
| City of Falls Church | 169 | 144 | 121 | 130 | 121 | 80 | 87 | 85 | -2.30% |
| City of Manassas | 595 | 633 | 573 | 607 | 438 | 412 | 318 | 355 | 11.64% |
| City of Manassas Park | 81 | 97 | 55 | 71 | 80 | 64 | 93 | 101 | 8.60% |
| Northern Virginia Total | 30,309 | 30,152 | 29,340 | 29,600 | 29,356 | 19,926 | 23,484 | 26,383 | 12.34% |
| DC Metro Region Total | 60,473 | 87,347 | 87,588 | 89,211 | 90,538 | 65,099 | 76,236 | 80,040 | 4.99% |
| National Parks in Region | 4,621 | 4,049 | 3,486 | 1,600 | 1,462 | 1,018 | 2,639 | 3,436 | 30.20% |
| Regional Total Adjusted | 65,094 | 91,396 | 91,074 | 90,811 | 92,000 | 66,117 | 78,875 | 83,476 | 5.83% |

ALCOHOL-RELATED TRAFFIC CRASHES

| Total Alcohol-Related Traffic Crashes by Jurisdiction with a BAC=.01+, 2015-2022 | | | | | | | | | |
|--|-------|-------|-------|-------|-------|-------|-------|-------|--------------------------|
| Year | 2015 | 2016 | 2017 | 2018 | 2019 | 2020 | 2021 | 2022 | Percent Change 2021-2022 |
| DISTRICT OF COLUMBIA | | | | | | | | | |
| Washington | 260 | 740 | 710 | 756 | 735 | 529 | 557 | 579 | 3.95% |
| MARYLAND | | | | | | | | | |
| Montgomery County | 815 | 905 | 954 | 881 | 827 | 651 | 710 | 787 | 10.85% |
| Prince George's County | 933 | 1,116 | 1,085 | 1,166 | 1,163 | 850 | 963 | 830 | -13.81% |
| MD Regional Total | 1,748 | 2021 | 2,039 | 2,047 | 1,990 | 1,501 | 1,673 | 1,617 | -3.35% |
| VIRGINIA | | | | | | | | | |
| Arlington County | 218 | 199 | 203 | 162 | 192 | 121 | 172 | 192 | 11.63% |
| Fairfax County | 708 | 701 | 621 | 580 | 589 | 496 | 545 | 650 | 19.27% |
| Loudoun County | 222 | 259 | 227 | 251 | 244 | 181 | 220 | 283 | 28.64% |
| Prince William County | 332 | 305 | 296 | 333 | 343 | 284 | 400 | 384 | -4.00% |
| City of Alexandria | 99 | 94 | 83 | 88 | 87 | 68 | 69 | 84 | 21.74% |
| City of Fairfax | 29 | 19 | 26 | 10 | 15 | 16 | 21 | 18 | -14.29% |
| City of Falls Church | 8 | 12 | 10 | 4 | 8 | 8 | 7 | 7 | 0.00% |
| City of Manassas | 40 | 30 | 33 | 35 | 27 | 31 | 21 | 27 | 28.57% |
| City of Manassas Park | 4 | 19 | 9 | 6 | 10 | 14 | 9 | 12 | 33.33% |
| Northern Virginia Total | 1,660 | 1,638 | 1,508 | 1,469 | 1,515 | 1,219 | 1,464 | 1,657 | 13.18% |
| DC Metro Region Total | 3,668 | 4,399 | 4,257 | 4,272 | 4,240 | 3,249 | 3,694 | 3,853 | 13.70% |
| National Parks in Region | N/A | 33 | 54 | 63 | 33 | 43 | 45 | N/A | N/A |
| Regional Total Adjusted | N/A | 4,432 | 4,311 | 4,335 | 4,273 | 3,292 | 3,739 | N/A | N/A |

TOTAL TRAFFIC ARRESTS

| Total Traffic Arrests by Jurisdiction, 2015-2022 ⁷ | | | | | | | | | |
|---|---------|---------|---------|---------|---------|---------|---------|----------------|--------------------------|
| Year | 2015 | 2016 | 2017 | 2018 | 2019 | 2020 | 2021 | 2022 | Percent Change 2021-2022 |
| DISTRICT OF COLUMBIA | | | | | | | | | |
| Washington | N/A | 4,283 | 5,193 | 6,496 | 7,007 | 3,826 | 3,576 | 3,192 | -10.74% |
| MARYLAND | | | | | | | | | |
| Montgomery County | 82,050 | 75,837 | 67,828 | 66,117 | 55,373 | 29,719 | 26,254 | 20,935 | -20.26% |
| Prince George's County | 112,695 | 86,853 | 84,187 | 80,483 | 81,528 | 50,560 | 47,320 | 42,306 | -10.60% |
| MD Regional Total | 194,745 | 162,690 | 152,015 | 146,600 | 136,901 | 80,279 | 73,574 | 63,241 | -14.04% |
| VIRGINIA | | | | | | | | | |
| Arlington County | 45,855 | 35,316 | 33,733 | 41,246 | 47,767 | 35,438 | 25,849 | 23,123 | -10.55% |
| Fairfax County | 203,425 | 219,471 | 201,874 | 207,082 | 204,964 | 81,971 | 90,211 | 102,759 | 13.91% |
| Loudoun County | 41,129 | 37,977 | 45,181 | 46,525 | 48,569 | 27,143 | 27,959 | 28,110 | 0.54% |
| Prince William County | 67,678 | 69,599 | 72,511 | 76,587 | 79,470 | 48,089 | 47,448 | 31,090 | -34.48% |
| City of Alexandria | 15,758 | 19,154 | 26,111 | 17,473 | 15,407 | 9,441 | 1,047 | 7,066 | 574.88% |
| City of Fairfax | 7,217 | 8,635 | 8,451 | 7,358 | 7,124 | 2,084 | 2,090 | 2,721 | 30.19% |
| City of Falls Church | 3,611 | 3,612 | 2,252 | 2,967 | 2,075 | 728 | 414 | 1,739 | 320.05% |
| City of Manassas | 6,307 | 5,414 | 5,387 | 5,918 | 6,931 | 5,370 | 6,302 | 9,006 | 42.91% |
| City of Manassas Park | 2,750 | 3,494 | 3,921 | 3,473 | 4,041 | 2,614 | 2,478 | 2,473 | -0.20% |
| Northern Virginia Total | 393,730 | 402,672 | 399,421 | 408,629 | 416,348 | 212,878 | 203,798 | 208,087 | 2.10% |
| DC Metro Region Total | N/A | 569,645 | 556,629 | 561,725 | 560,256 | 296,983 | 280,948 | 274,520 | -2.29% |
| National Parks in Region | N/A | 649 | 690 | 716 | 276 | 122 | 209 | 414 | 98.09% |
| Regional Total Adjusted | N/A | 570,294 | 557,319 | 562,441 | 560,532 | 297,105 | 281,157 | 274,934 | -2.21% |

⁷ Total Traffic Arrests table is new to this year's report.

ALCOHOL-RELATED TRAFFIC ARRESTS

| Total Alcohol-Related Traffic Arrests by Jurisdiction, 2015-2022 | | | | | | | | | |
|--|--------|--------|--------|--------|--------|-------|--------|--------------|--------------------------|
| Year | 2015 | 2016 | 2017 | 2018 | 2019 | 2020 | 2021 | 2022 | Percent Change 2021-2022 |
| DISTRICT OF COLUMBIA | | | | | | | | | |
| Washington | 1,508 | 1,561 | 1,834 | 1,978 | 1,680 | 1,202 | 1,213 | 1,155 | -4.78% |
| MARYLAND | | | | | | | | | |
| Montgomery County | 3,973 | 4,101 | 3,406 | 3,442 | 3,253 | 1,960 | 1,978 | 2,126 | 7.48% |
| Prince George's County | 2,894 | 2,629 | 2,379 | 2,506 | 2,715 | 2,193 | 2,425 | 1,515 | -37.53% |
| MD Regional Total | 6,867 | 6,730 | 5,785 | 5,948 | 5,968 | 4,153 | 4,403 | 3,641 | -17.31% |
| VIRGINIA | | | | | | | | | |
| Arlington County | 742 | 692 | 494 | 445 | 438 | 382 | 470 | 525 | 11.70% |
| Fairfax County | 2,387 | 2,457 | 2,536 | 2,424 | 2,400 | 1,669 | 1,653 | 1,728 | 4.54% |
| Loudoun County | 667 | 671 | 561 | 709 | 731 | 435 | 424 | 531 | 25.24% |
| Prince William County | 1,941 | 1,651 | 1,613 | 1,890 | 1,904 | 1,535 | 1,486 | 990 | -33.38% |
| City of Alexandria | 349 | 324 | 397 | 292 | 263 | 178 | 230 | 252 | 9.57% |
| City of Fairfax | 78 | 62 | 59 | 51 | 77 | 33 | 44 | 32 | -27.27% |
| City of Falls Church | 78 | 55 | 43 | 36 | 57 | 62 | 30 | 23 | -23.33% |
| City of Manassas | 138 | 124 | 125 | 91 | 117 | 101 | 121 | 141 | 16.53% |
| City of Manassas Park | 46 | 71 | 56 | 58 | 51 | 52 | 45 | 35 | -22.22% |
| Northern Virginia Total | 6,426 | 6,107 | 5,884 | 5,996 | 6,038 | 4,447 | 4,503 | 4,257 | -5.46% |
| DC Metro Region Total | 14,801 | 14,398 | 13,503 | 13,922 | 13,686 | 9,802 | 10,119 | 9,053 | -10.53% |
| National Parks in Region | N/A | 359 | 305 | 371 | 234 | 80 | 129 | 242 | 87.60% |
| Regional Total Adjusted | N/A | 14,757 | 13,808 | 14,293 | 13,920 | 9,882 | 10,248 | 9,295 | -9.30% |

YOUTH DATA

| Alcohol-Related Crashes, Injuries, and Arrests for Persons Under 21 Years of Age by Jurisdiction, 2022 | | | | | | | | | | | | |
|--|------------|----------------------------|---------------------------------|---------|-------------------------|------------------------------|----------|--------------------------|-------------------------------|---------|-------------------------|------------------------------|
| | Fatalities | Alcohol-Related Fatalities | % of Alcohol-Related Fatalities | Crashes | Alcohol-Related Crashes | % of Alcohol-Related Crashes | Injuries | Alcohol-Related Injuries | % of Alcohol-Related Injuries | Arrests | Alcohol-Related Arrests | % of Alcohol-Related Arrests |
| DISTRICT OF COLUMBIA | | | | | | | | | | | | |
| Washington | 2 | 0 | 0.00% | 2,138 | 12 | 0.56% | 379 | 3 | 0.79% | 240 | 23 | 9.58% |
| MARYLAND | | | | | | | | | | | | |
| Montgomery County | 4 | 0 | 0.00% | 2,704 | 107 | 3.96% | 873 | 61 | 6.99% | 1,958 | 59 | 3.01% |
| Prince George's County | 13 | 3 | 23.08% | 4,009 | 95 | 2.37% | 950 | 29 | 3.05% | 3,150 | 26 | 0.83% |
| MD Regional Total | 17 | 3 | 17.65% | 6,713 | 202 | 3.01% | 1,823 | 90 | 4.94% | 5,108 | 85 | 1.66% |
| VIRGINIA | | | | | | | | | | | | |
| Arlington County | 1 | 1 | 100.00% | 265 | 11 | 4.15% | 87 | 8 | 9.20% | 976 | 9 | 0.92% |
| Fairfax County | 11 | 3 | 27.27% | 2,117 | 69 | 3.26% | 579 | 30 | 5.18% | 7,260 | 91 | 1.25% |
| Loudoun County | 3 | 0 | 0.00% | 1,081 | 40 | 3.70% | 340 | 25 | 7.35% | 3,012 | 30 | 1.00% |
| Prince William County | 0 | 0 | 0.00% | 1,308 | 43 | 3.29% | 444 | 24 | 5.41% | 3,666 | 48 | 1.31% |
| City of Alexandria | 1 | 0 | 0.00% | 156 | 5 | 3.21% | 48 | 2 | 4.17% | 546 | 9 | 1.65% |
| City of Fairfax | 0 | 0 | 0.00% | 97 | 2 | 2.06% | 20 | 1 | 5.00% | 270 | 2 | 0.74% |
| City of Falls Church | 0 | 0 | 0.00% | 24 | 0 | 0.00% | 30 | 0 | 0.00% | 133 | 1 | 0.75% |
| City of Manassas | 0 | 0 | 0.00% | 88 | 6 | 6.82% | 91 | 5 | 5.49% | 1,161 | 11 | 0.95% |
| City of Manassas Park | 0 | 0 | 0.00% | 22 | 3 | 13.64% | 16 | 0 | 0.00% | 314 | 5 | 1.59% |
| Northern Virginia Total | 16 | 4 | 25.00% | 5,158 | 179 | 3.47% | 1,655 | 95 | 5.74% | 17,338 | 206 | 1.19% |
| DC Metro Regional Total | 35 | 7 | 20.00% | 14,009 | 393 | 2.81% | 3,857 | 188 | 4.87% | 22,686 | 314 | 1.38% |
| National Parks in Region | 1 | 0 | 0.00% | N/A | N/A | N/A | N/A | N/A | N/A | N/A | N/A | N/A |
| Regional Total Adjusted | 36 | 7 | 19.44% | N/A | N/A | N/A | N/A | N/A | N/A | N/A | N/A | N/A |

METHODOLOGY

Agencies Providing Local Jurisdictional Data

DISTRICT OF COLUMBIA

- Metropolitan Police Department
- District Department of Transportation

MARYLAND

- National Study Center for Trauma and Emergency Medical Systems (NSC) at the University of Maryland
- Montgomery County Police Department
- Prince George's County Police Department

VIRGINIA

- Virginia Department of Motor Vehicles
- Arlington County Police Department
- Fairfax County Police Department
- Loudoun County Sheriff's Office
- Prince William County Police Department
- City of Alexandria Police Department
- City of Fairfax Police Department
- City of Falls Church Police Department
- City of Manassas Police Department
- City of Manassas Park Police Department

FEDERAL

- U.S. Park Police

Definitions of Data-Related Terms

NHTSA Alcohol-Impaired Driving Traffic Fatalities: Any fatality that occurs in motor vehicle traffic crash that involves at least one driver or a motorcycle rider (operator) with a BAC of .08 grams per deciliter or higher; This threshold does not consider the impairment status of non-occupants involved in fatal crashes, such as pedestrians or pedal cyclist.

WRAP Alcohol-Impaired Driving Traffic Fatalities: Any person who dies as result of a traffic crash involving alcohol with a BAC level .08 or higher.

WRAP Alcohol-Related Traffic Fatalities for Persons Under 21: Any person under the age of 21 who has died as result of an alcohol-related traffic crash involving a driver with a BAC level .01 or higher. This includes drivers, passengers, bicyclists, and pedestrians.

Alcohol-Related Traffic Injuries: Where any driver, passenger, bicyclist or pedestrian is listed on the police report to be injured in an alcohol-related crash where the BAC = .01 or higher.

Alcohol-Related Traffic Injuries for Persons Under 21: Any person under the age of 21 who receives injuries because of an alcohol-related crash where the BAC = .01 or higher; this includes drivers, passengers, bicyclists, and pedestrians.

Alcohol-Related Traffic Crashes: The driver, passenger, bicyclist, or pedestrian is listed on the police report as drinking before the crash with a BAC = .01 or higher. At least one driver in the crash was reported to be under the influence of alcohol and/or other drugs.

Alcohol-Related Traffic Crashes for Persons Under 21: Any person under the age of 21 who was involved in a traffic crash involving a driver with a BAC = .01 or higher. This data includes drivers, passengers, bicyclists, and pedestrians.

Drunk Driving Arrests/Citation: A general reference to those criminal cases prior to and/or after adjudication and sentencing that are called DUI, DWI, OUI, OWI or other acronyms that generally describe three types of cases:

- The driver is sufficiently impaired by alcohol, drugs or a combination of the two, and cannot drive safely, and has a BAC level of .01 or higher.
- The driver is a “Drunk Driver”, as defined by the driver being above that state’s legal limit of BAC .08.
- A driver under the age of 21 is under the influence of alcohol at a BAC level of .02 or higher.

DWI/DUI Arrests: A driver is listed on the police report as arrested for operating a motor vehicle under the influence of alcohol with a BAC level of .01 or higher.

DWI/DUI Arrests for persons under 21: Any person/driver under the age of 21 listed on the police report as arrested for operating a motor vehicle under the influence of alcohol with a BAC level of .01 or higher.

Data Analysis

The findings in this report are based on data collected from organizations and agencies from across the metropolitan Washington region. Data tables provide totals within the metropolitan Washington region as well as individual jurisdictions. Analysis focuses on changes in motor vehicle fatalities, injuries, crashes, and arrests. Results are reported as numbers and percentage of alcohol-related incidents to total numbers across time.

Data Limitations

It is important to note limitations that affected collection and analysis of this data, as they may limit comparability across jurisdictions and influence the level of reasonable analysis. Whenever possible, limitations are noted within the tables and figures.

It should be noted that the researchers constructing this report utilized data from the NSC at the University of Maryland, for data pertaining to crashes, injuries, and arrests. Regarding the alcohol-related crash and injury data, the variable identifies a driver or pedestrian under the influence of alcohol, drugs, both, or none. Within the NSC data reported, researchers analyzed drivers reported as under the influence of *alcohol or both*, to capture alcohol-related crashes and injuries. That variable is created using several others on the report (such as driver condition, BAC, etc.) so it does not specify only those with BAC 0.01+, and comparisons to previous year's data should be made with caution. In addition, because this report tracks just two jurisdictions in Maryland, regional totals could also be affected.

Additionally, there is no standardization for data definitions, collection, or recording within the metropolitan Washington region. Each agency has its own system of data collection, coding, and management. In addition, the range and type of data collected may not be consistent across jurisdictions. The data reported and analyzed in this report reflect data as reported by contact agencies. Independent verification of data to ensure accuracy is not within the scope of this report.

Information on data collection and management systems and changes within jurisdictions was not solicited. In addition, changes in laws or judicial priorities may result in increased attention to specific data (e.g., blood alcohol level in driver fatalities related to stricter server laws). In some cases, this may result in missing data or data that appears inconsistent when examined against the same values for previous years. It is beyond the scope of this report to identify data methodology or priority changes for each jurisdiction.

Data on alcohol-related driver involvement in motor vehicle fatalities, injuries, crashes, and arrests was requested for alcohol-related (BAC= .01+) only, however, due to differences between jurisdictions in reporting on impaired data, some cases may involve drug use.

The number of incidents, total and related to alcohol impairment, is very small for some jurisdictions. Due to the small numbers, jurisdictional analysis might easily misrepresent the problem. For example, an increase of one alcohol-related fatality would have little impact in a jurisdiction that saw 50 alcohol-related fatalities the previous year but would appear to represent a significant change in a small jurisdiction with only one or two alcohol-related fatalities the previous year.

Data are reported and analyzed by absolute numbers only. At this time, information that would allow identification of comparable rates is unavailable. It is assumed that people involved in motor vehicle

crashes and arrests may live within or outside the metropolitan Washington region. Collection of data on driver or passenger residence versus jurisdiction of crash is beyond the scope of this report. Calculating rates based on the metropolitan Washington region's population or number of licensed drivers would not accurately represent the problem since drivers may be from outside the jurisdiction.

Data on people under the age of 21 years is collected in an inconsistent manner among jurisdictions. Caution must be used in evaluation of this data due to varied definitions and missing data.

Each chart displays two regional total numbers. The first, "DC Regional Total" is the total of the District of Columbia, the Maryland region, and the Northern Virginia region. The second regional number, "Regional Total Adjusted," includes data from the U.S. Park Police, which may not be available some years.

Credits

The How Safe Are Our Roads? Report was prepared for the Washington Regional Alcohol Program (WRAP) by the Metropolitan Washington Council of Governments (COG). COG works with WRAP and other partners to compile the data and develop the report.



Metropolitan Washington
Council of Governments

777 North Capitol Street NE, Suite 300
Washington, DC 20002

mwcog.org